



NE Madison Dr

Beaver Creek Dr

Retail Center

Century Pl

51



Hillcrest Way

Sunnycrest Dr



© 2007 Navteq

Google

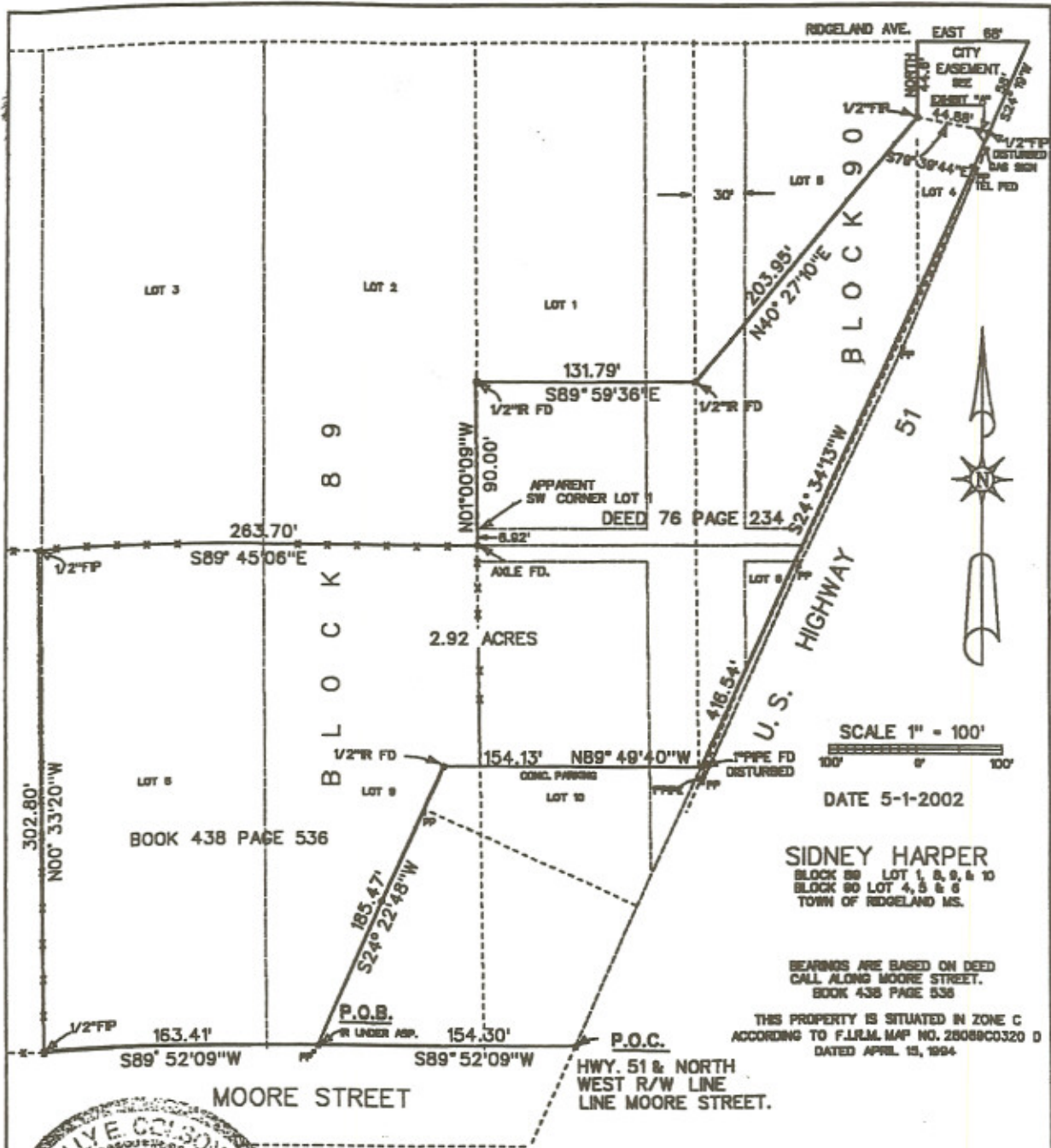

SIDNEY HARPER
 BLOCK 89 LOT 1, 8, 9, & 10
 BLOCK 90 LOT 4, 5 & 6
 TOWN OF RIDGELAND MS.

BEARINGS ARE BASED ON DEED
 CALL ALONG MOORE STREET.
 BOOK 438 PAGE 536
 THIS PROPERTY IS SITUATED IN ZONE C
 ACCORDING TO F.L.R.M. MAP NO. 28088C0320 D
 DATED APRIL 13, 1994

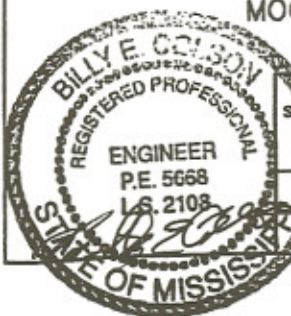

| | | |
|---|--|---|
| PARCEL CONTAINING 2.92 ACRES SITUATED IN LOTS 1, 8, 9 & 10 BLOCK 89 AND LOTS 4, 5, 6 BLOCK 90 CITY OF RIDGELAND, MISSISSIPPI | NE 1/4 OF SE 1/4 SECTION 19 T7N-R2E MADISON CO. MS. | AQUA ENGINEERING SERVICE 5250 GALAXIE DRIVE JACKSON, MS. 39208 |
| PLACING DEED | DGN: SID02 | SCALE: 1" = 100' |
| CLASS B SURVEY | JOB NO. SID02 | DRAWN BY ajw |
| | | DATE: 7-28-2002 |



